



2018 STATE TITLES

LITTLE LEAGUE GIRLS | YOUTH WOMEN | SENIOR WOMEN

**14TH - 18TH DECEMBER 2018
BANNISTER PARK, HENDRA**

BASEBALL QUEENSLAND SPONSORS



QUEENSLAND
GOVERNMENT





STUDY & PLAY USA

AUSTRALIA'S TRUSTED EXPERTS IN USA
UNIVERSITY SPORT SCHOLARSHIPS

STUDY & PLAY USA DIFFERENCE

A family run company that partners with your family from a free initial assessment right through to the magical cap and gown graduation moment. Our family and yours, journeying together every step of the way. Join our family and begin making your US College dream a reality.



Why Choose the US College Pathway?

- The only system in the world that fosters the student **AND** the athlete
- Exceptional opportunity to use sport as a means of earning a reputable degree
- Great platform for a professional sporting career

Be Informed. Get Customised Advice. Then decide.

Our priority is NOT to convince you to take this pathway. Our first priority is informing and educating each individual family. Sit down for a meeting with one of our talent coordinators for expert, customised advice.

Contact us today:

(07) 3856 2233
info@studyandplayusa.com.au
www.studyandplayusa.com.au



@USASTudyandPlay



@study_play_usa

Welcome

Baseball Queensland would like to welcome all players, coaching staff, officials and supporters to Hendra for the 2018 Women's State Titles

This December, 143 of Queensland's finest baseball players will be taking part in the 2018 Women's and Youth Women's Championships. Over the course of four days at Bannister Park, Hendra, teams will go head-to-head and battle it out to see who will reign supreme.

The event kicks off with Women's State Titles, taking place on the weekend of the 15th and 16th of December. This will be followed by the Youth Women's and Little League State Titles, beginning on Monday the 17th of December, and concluding on Tuesday the 18th. There will be a lot up for grabs over the course of the four days, as not only will the winners take home a state title, these titles will play a part in the selection process for the National Titles that will be held April 2019 in Canberra.

Many thanks also to the umpires, scorers and coaches for their valued contribution to this event. Umpiring and scoring can be quite challenging, I'm sure you will all join me in extending our gratitude to these valuable volunteers. We wish all the teams the best of luck over the coming days.

Paul Gonzalez
CEO
Baseball Queensland

IMPORTANT INFORMATION

Baseball across Australia recently adopted a range of rules and practices to speed up the game. The concept behind this policy is to potentially provide participants with more participation opportunities that will result in more At Bats and more innings being played in the same time frame. A key part of this process identifies a need to encourage all Umpires to expand the strike zone. It is in this regard that we ask that you consider the Umpire's role in effecting this change and we ask that you support our officials in their efforts to improve the game.

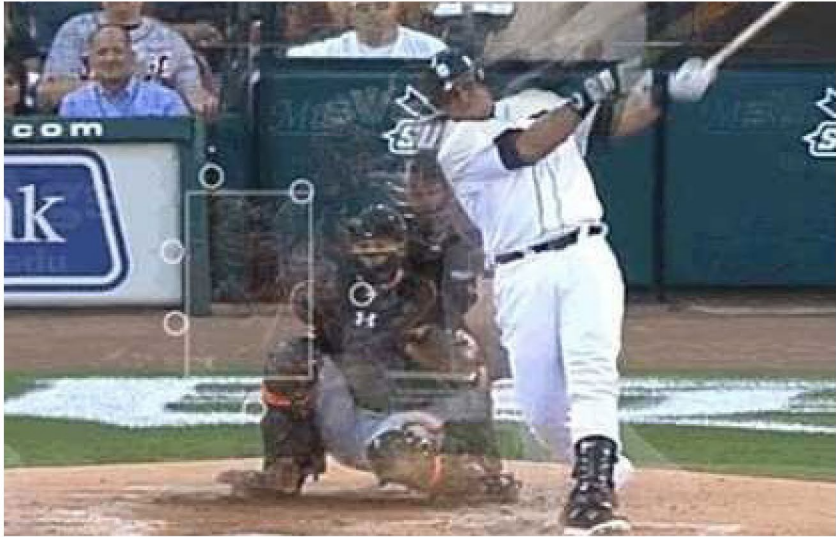

Six pitch locations, all out of the strike zone. Six consecutive home runs for Miguel Cabrera. Sure he's exceptional. At this time the zone within which he could consistently drive the ball, was bigger than the strike zone.

Encourage hitters to be aggressive so they can explore their potential to develop into a better hitter in the long run.

IMPORTANT INFORMATION

Encouraging hitters to be aggressive on any pitch they think they can hit hard can give the hitter a foundation to refine themselves into a better hitter later in life. They either get better at driving balls pitched in a wider variety of locations or at the very least they figure out their strengths and weaknesses through trial and error. If the hitters are aggressive at the plate, they put the ball in play earlier in their at bat and more often. This makes the game move along and makes for a better spectacle for all. In addition, the defense get more opportunities to attempt to make plays.

SENIOR WOMEN'S DRAW

Fri 14 Dec	FIELD 1				FIELD 2		
TIME	AWAY		HOME				
7:00pm	BW Teal	v	BW White				
Sat 15 Dec	FIELD 1				FIELD 2		
TIME	AWAY		HOME	Time	AWAY		HOME
9:00am	BW White	v	GC	9:00am	BW Blue	v	BW Teal
10:45am	NQ	v	BN	10:45am	BM	v	BW Teal
12:45pm	BW White	v	BN	12:45pm	BW Blue	v	NQ
2:30pm	GC	v	BM	2:30pm	NQ	v	BW White
4:15pm	BW Blue	v	BM	4:15pm	GC	v	BN
Sun 16 Dec	FIELD 1				FIELD 2		
TIME	AWAY		HOME	TIME	AWAY		HOME
9:00am	BN	v	BW Blue	9:00am	BW Teal	v	NQ
10:45am	NQ	v	GC	10:45am	BM	v	BW White
12:45pm	BN	v	BW Teal	12:45pm	GC	v	BW Blue
2:30pm	BW White	v	BW Blue	2:30pm	BN	v	BM
4:15pm	BM	v	NQ	4:15pm	BW Teal	v	GC

Champion Team identified by team with the best Win/Loss Record. Little League Tournament Rules to be applied to separate tied teams - Head to Head, Runs against.



YOUTH WOMEN'S DRAW

YOUTH FIELD (F1) Mon 17 Dec

TIME	AWAY		HOME
08:00am	BM	v	GC
09:45am	BW	v	BM
11:30am	BN	v	GC
1:15pm	GC	v	BW
3:00pm	BM	v	BN
4:45pm	BW	v	BN

Tuesday 18th

TIME	AWAY		HOME
08:00am	GC	v	BM
09:45am	BM	v	BW
11:30am	GC	v	BN
1:15pm	BW	v	GC
3:00pm	BN	v	BM
4:45pm	BN	v	BW

Top Three teams identified by "First Past the Post"



LITTLE LEAGUE GIRL'S DRAW

Little League Field (F2)

Mon 17 Dec

TIME	AWAY		HOME
9:45am	BM	v	BN
11:30am	BN	v	BW
1:15pm	BW	v	BM
3:00pm	BN	v	BM

Tuesday 18th

TIME	AWAY		HOME
9:45am	BW	v	BN
11:30am	BM	v	BW

Teams re-seeded

TIME	AWAY		HOME
1:30pm (bronze)	S3	v	S2
3:15pm (gold)	WG1	v	S1

TEAM LIST

BRISBANE NORTH

LITTLE LEAGUE GIRLS

	SURNAME	GIVEN	UNI#	AGE	DOB	HT	WT	B	T	POS(S)
1	ANDREWS	ANNABELLA	21	12	23-07-06	167	62	R	R	UTILITY
2	BOURKE	CAITLIN		11	24-09-07	140	35	R	R	UTILITY
3	DANGERFIELD	RYLEIGH	14	12	14-02-06	156	51	L	L	UTILITY
4	GIBSON	YVANNI		10	07-01-08	142	42	R	R	UTILITY
5	GREER	ZOE	11	10	27-07-08	135	42	R	R	UTILITY
6	GRIFFIN-THOMAS	TESSA	25	10	30-05-09	127	29	R	R	UTILITY
7	HOBSON	CHARLOTTE	29	11	26-09-07	156	50	R	R	UTILITY
8	HUGHES	CHELSEY	10	12	01-11-06	157	43	R	R	UTILITY
9	O'BRIEN	HANNAH	6	10	03-04-08	145	38	R	R	UTILITY
10	PADDISON	MOLLY	8	11	05-10-07	155	38	L	L	UTILITY
11	REED	GEORGIE	4	11	06-10-07	138	35	R	R	UTILITY
12	WILSON	HANNAH	5	11	15-11-07	150	45	R	R	UTILITY

Officials	SURNAME	GIVEN
Field Manager	PADDISON	DAVID
Pitching Coach		
Assistant Coach		
EO	WILSON	KATRINA
Scorer	GRIFFIN-THOMAS	ZOE
Umpire	GREER	GAVIN

TEAM LIST

BRISBANE METRO

LITTLE LEAGUE GIRLS

	SURNAME	GIVEN	UNI#	AGE	DOB	HT	WT	B	T	POS(S)
1	AVZIN-BUTLER	EMILY	4	11	11/4/2007	165	73	R	R	P, IF
2	GRANT	HAYLEIGH	7	11	13/11/2007	140	50	R	R	P, 1B, OF
3	HALL	LILA	8	10	8/1/2008	138	25	R	R	P, OF, 2B
4	MILLIKEN	MAKAYLA	34	12	28/7/2006	170	48	S	L	3B, OF, 2B
5	MOELLERS	HOLLY	12	10	24/7/2008	145	45	R	R	P, 1B, SS
6	MUNRO	MAYA	11	12	29/11/2006	163	45	R	R	1B, OF
7	STOKES	CHARLOTTE	70	10	2/10/2008	147	42	R	R	P, 1B
8	VAN HILST	KIRRALI	13	11	1/1/2007	157	50	R	R	P, C, SS, 2B
9	VAN STADEN	ASHLEY	3	11	2/3/2007	165	48	R	R	P, 1B, OF
10	VARSHNEY	MADISON	40	12	5/9/2006	135	27	R	R	C, 2B
11	WHITE	GRACE	85	11	1/4/2007	160	50	R	L	P, 1B, SS
12	ZARYC	CAITLIN	28	9	22/12/2008	142	40	R	R	P, C, 3B

Officials	SURNAME	GIVEN
Field Manager	MOORE	JODIE
Pitching Coach	STRACHAN	JIM
Assistant Coach	STOKES	OWEN
EO	WHITE	ANDREW
EO	MOELLERS	SARAH
Scorer	HALL	ANNA
Umpire	Glasson	MATT

TEAM LIST

BRISBANE WEST

LITTLE LEAGUE GIRLS

	SURNAME	GIVEN	UNI#	AGE	DOB	HT	WT	B	T	POS(S)
1	FARROW	HOLLY		10						
2	ADAMS	PAISLEY		12						
3	ADAMS	INDIGO		10						
4	PRENDERGAST	LEILANI		11						
5	RICKETTS	HAYLEY		10						
6	HAMMOND	ANNALEISE		10						
7	CRUICE	AVA		12						
8	ROGERS	MACKENZIE		12						
9	FINCH	AMELIA		12						
10	PIELLI	ABBEY		11						
11	KNECHTLI	SALLY		9						

Officials	SURNAME	GIVEN
Field Manager	GALLPEN	KAREN
Pitching Coach	RICKETTS	NATHAN
Assistant Coach		
Assistant Coach		
EO	ADAMS	SUSIE
Scorer	BRUNSDEN	KIRSTY
Umpire	GALLPEN	ANDREW

TEAM LIST

BRISBANE NORTH

YOUTH WOMEN

	SURNAME	GIVEN	UNI#	AGE	DOB	HT	WT	B	T	POS(S)
1	ALLEN	JADE		15	08-04-03	160	55	R	R	UTILITY
2	BENDER	MIA		14	10-05-04	170	52	R	R	UTILITY
3	BENDER	MILA		14	10-05-04	168	52	R	R	UTILITY
4	BLEYERVELD	ZOE		13	01-05-05	160	60	R	R	UTILITY
5	BRADLEY	RIORDAN		17	25-07-01	165	53	R	R	UTILITY
6	CLEMENTS	LEAH		14	15-11-04	158	68	R	R	UTILITY
7	LARMON	CAYDENCE		14	20-09-04	160	55	R	R	UTILITY
8	LAWNTON	DARIAN		17	29-08-01	161	58	R	R	UTILITY
9	MORROW	PARIS		13	29-04-05	160	50	R	R	UTILITY
10	OSTARA	LILIANA		15	10-02-03	168	74	R	R	UTILITY
11	RAGAU	BRIANNA		14	04-03-04	162	55	R	R	UTILITY
12	TOUGH	MADISON		16	03-08-02	157	52	R	R	UTILITY
13	WHITE	MADISON		13	24-11-05	160	45	R	R	UTILITY

Officials	SURNAME	GIVEN
Field Manager	RAGAU	NEAL
Pitching Coach		
Assistant Coach	WHITE	ADAM
EO	LESSMANN	MAUREEN
Scorer	RAGAU	SHARON
Umpire	DUNSDON	PETER

TEAM LIST

BRISBANE METRO

YOUTH WOMEN

	SURNAME	GIVEN	UNI#	AGE	DOB	HT	WT	B	T	POS(S)
1	BOWMAN	ZOE	40	13	1/9/2005	154	42	R	R	2B
2	FLYNN	ALYSSA	20	15	30/12/2002	164	65	L	L	RF
3	FOX	B'ELANNA	19	14	23/10/2004	155	50	R	R	P, 2B, OF
4	JOHNSON	CHARLOTTE	5	15	20/10/2003	158	60	R	R	P, SS, 3B
5	MOFFAT	LILY	4	16	6/4/2002	162	63	R	R	P, 1B, LF
6	O'BRIEN	RILEY	15	17	15/11/01	172	91	R	R	C, 1B, OF
7	PIETCH	EMMA	33	16	30/7/2002	168	62	R	R	2B, RF
8	RAMIREZ	ISABELLA	13	14	4/10/2004	173	65	R	R	P, 3B, 1B
9	SMYTHE	CAITLIN	11	14	30/9/2004	163	45	R	R	C, 1B,2B,LF
10	VANKAN	HOPE	51	12	5/3/2006	158	45	R	R	P,1B, 2B
11	WALLACE	ELLIARNA	1	13	28/10/2005	165	55	L	R	3B, LF
12	WEBBER	SABRINA	9	13	28/10/2005	160	50	R	R	2B, SS, OF

Officials	SURNAME	GIVEN
Field Manager	GAUCI	LUISA
Pitching Coach		
Assistant Coach	MARRIOTT	SOPHIE
EO	VANKAN	GRAHAM
Scorer	MOSS	SHARON
Umpire	RAMIREZ	JUAN

TEAM LIST

GOLD COAST

YOUTH WOMEN

	SURNAME	GIVEN	UNI#	AGE	DOB	HT	WT	B	T	POS(S)
1	FOXWELL	KYA	13	14	08.02.2004	165	60	R	R	U
2	HART	PAIGE	24	15	19.11.2003	160	55	R	R	U
3	HAUWAI	RILEY	3	15	16.04.2003	165	78	R	R	IF
4	MARSHALL	HANNAH	16	15	09.01.2003	155	58	R	R	C, IF
5	GRAHAM	HANNAH	15	15	01.05.2003	167	71	R	R	U
6	AVZIN BUTLER	LILY	11	15	27.12.2003	169	70	R	R	P, IF
7	VAN PEPPEN	ALLIE	32	13	14.11.2005	168	53	R	R	U
8	HAMSON	SORAYA	40	14	20.07.2004	158	42	R	R	C, IF
9	BASTOW	PARIS	29	15	09.11.2003	160	50	R	R	U
10	PAOLO	TALIYAH	28	11	14.05.2007	158	52	R	R	U
11	DAY	GEORGINA	12	14	12.09.2004	166	60	R	R	P,U
12	ETCHELLS	ALEX	4	16	26.04.2002	160	87	R	R	U

Officials	SURNAME	GIVEN
Field Manager	MCMILLAN	MAC
Assistant Coach	MCMILLAN	LYNNE
Assistant Coach	FOXWELL	JAMES
EO	MARSHALL	ANDREA
Scorer	DAY	ANNA
Umpire	BASTOW	ROGER

TEAM LIST

BRISBANE WEST

YOUTH WOMEN

	SURNAME	GIVEN	UNI#	AGE	DOB	HT	WT	B	T	POS(S)
1	DRUERY	MADELYN	73	13	30.04.2005	150cm	60kg	R	R	P/3rd
2	GRAYSON	EDITH	3	14	03.10.2004	170cm	60kg	R	R	1st/P/RF
3	HAMWOOD	LAUREN	13	14	02.09.2004	164cm	65kg	R	R	LF/2nd
4	HOLMES	ISABELLE	22	13	30.10.2005	156cm	50kg	R	R	SS/2nd
5	JOHNSON	CAYLE	10	14	10.10.2004	152cm	78kg	R	R	2nd/1st
6	NAPIER	HAZEL	7	13	07.07.2005	160cm	55kg	R	R	C/CF
7	PICKFORD	ISABELLA	18	13	05.08.2005	170cm	50kg	R	R	P/1st
8	ROBINSON	CHLOE	25	13	25.11.2004	158cm	48kg	R	R	2nd/CF
9	SHEPHERD	MATILDA	93	12	01.12.2005	165cm	60kg	R	R	P/3rd
10	SPARKS	ANNA	99	13	09.01.2006	160cm	58kg	R	R	SS/LF
11	WEBB	EMILY	28	13	17.03.2005	171cm	80kg	R	R	RF/3rd
12	ZAMORA	TAMIKA	34	13	13.12.2004	161cm	71kg	L	L	P/1st

Officials	SURNAME	GIVEN
Field Manager	SCHNEIDER	BRAD
Assistant Coach	COOGAN	ANDREW
Assistant Coach	PICKFORD	JOHN
EO	HOLMES	LEAH
Scorer	DRUERY	STEVE
Umpire	COOGAN	MARK

TEAM LIST

BRISBANE METRO

SENIOR WOMEN

	SURNAME	GIVEN	UNI#	AGE	DOB	HT	WT	B	T	POS(S)
1	DYER	JENNA	31	16	10/04/2002	165	80	R	R	P, 3B
2	EVERETT	EMILY	39	18	17/10/2000	155	38	R	R	P, 2B
3	FLYNN	ALYSSA	20	15	30/12/2002	164	65	L	L	RF
4	GYLES	HAYLEE	21	17	21/3/2001	160	64	R	R	OF
5	HUMPHREYS	CHLOE	66	18	28/6/2000	163	60	R	R	C, UTIL
6	HUMPHREYS	JESSICA	97	21	15/7/1997	170	65	R	R	2B
7	LUCHTERHAND	TAYLEE MARIE	47	22	7/9/1996	170	65	R	R	P, 2B
8	MARRIOTT	SOPHIE	28	18	28/6/2000	177	78	R	R	1B, P
9	MOFFAT	LILY	4	16	6/4/2002	162	63	R	R	P, IF
10	MURPHY	COURTNEY	7	26	20/4/1992	168	58	R	R	OF
11	OBRIEN	RILEY	15	17	15/11/2001	172	91	R	R	C, 1B, OF
12	STEVENS	OLIVIA	36	17	21/05/2001	168	65	L	L	P, 1B

Officials	SURNAME	GIVEN
Field Manager	GYLES	DAVID
Assistant Coach	MOSS	SHARON
Assistant Coach		
EO	MOFFATT	CRAIG
Umpire	EVERETT	DAVID
Umpire	STEVENS	GREIG
Scorer	JOHNSON	KYLIE

TEAM LIST

BRISBANE NORTH

SENIOR WOMEN

	SURNAME	GIVEN	UNI#	AGE	DOB	HT	WT	B	T	POS(S)
1	BRADLEY	RIORDAN		17	25-07-01	165	53	R	R	UTILITY
2	EMETT	SAMARA		26	14-01-92	163	90	R	R	UTILITY
3	GREEN	YASMIN		34	01-11-84	168	73	R	L	UTILITY
4	HAMSON	SORAYA		14	20-07-04	158	42	R	R	UTILITY
5	KELLY	ALLISON		45	16-11-73	168	85	R	R	UTILITY
6	KERR	CHARISMA		21	24-08-97	155	59	L	R	UTILITY
7	LAWNTON	DARIAN		17	29-08-01	161	58	R	R	UTILITY
8	OPPATT	KATE		32	06-12-86	176	93	R	R	UTILITY
9	RAGAU	BRIANNA		14	04-03-04	162	55	R	R	UTILITY
10	TAYLOR	RACHEL		20	07-10-98	171	74	R	R	UTILITY
11	TOUGH	MADISON		16	03-08-02	157	52	R	R	UTILITY
12	SULLIVAN	JESSICA		17	20-01-01	175	80	R	R	UTILITY

Officials	SURNAME	GIVEN
Field Manager	WEST	DAVID
Assistant Coach	WEST	KATE
Assistant Coach		
EO	RAGAU	NEAL
Scorer	LESSMANN	MAUREEN
Umpire	OSTARA	LILIANA

TEAM LIST

GOLD COAST

SENIOR WOMEN

	SURNAME	GIVEN	UNI#	AGE	DOB	HT	WT	B	T	POS(S)
1	FOXWELL	KYA	13	14	08.02.2004	165	60	R	R	U
2	HART	PAIGE	24	15	19.11.2003	160	55	R	R	U
3	HAUWAI	RILEY	3	15	16.04.2003	165	78	R	R	U
4	MARSHALL	HANNAH	16	15	09.01.2003	155	58	R	R	C, IF
5	GRAHAM	HANNAH	15	15	01.05.2003	167	71	R	R	U
6	DAY	GEORGINA	12	14	12.09.2004	166	60	R	R	P, OF
7	HUGHES	GEORGINA	39	28	05.04.1994	163	65	R	R	C, IF
8	BELL	BROOKE	14	19	23.09.1999	168	85	R	R	IF
9	"WESTRAADT-HANSEN"	SHANLEY	21	29	12.11.1989	172	68	R	R	U
10	KEEN	COURTNEY	34	24	20.05.1994	163	57	R	R	U
11	RYAN	CHLOE	20	26	19.11.1992	183	73	R	R	IF
12	KAMADA	KIRA	18	17	06.07.2001	150	55	R	R	P, IF

Officials	SURNAME	GIVEN
Field Manager	MCMILLAN	LYNNE
Assistant Coach	MCMILLAN	MAC
Assistant Coach	FOXWELL	JAMES
EO	MARSHALL	ANDREA
Scorer	HART	MEL
Umpire	KILLMAN	ALEX

TEAM LIST

NORTH QUEENSLAND

SENIOR WOMEN

	SURNAME	GIVEN	UNI#	AGE	DOB	HT	WT	B	T	POS(S)
1	BENDER	MIA			10/5/2004					
2	BENDER	MILA			10/5/2004					
3	CLEMENTS	LEAH			15/11/					
4	CONNORS	KARINA			19/09/1984					
5	DYER	ASHLEIGH			29/9/1989					
6	HENDERSON	KEELY			18/10/2000					
7	HOSHINO	SHIORI			5/5/1996					
8	LONG	RAEWA			19/1/1994					
9	LOW	COURTNEY			11/5/2001					
10	SANDOVAL	MONTSERRAT								
11	STANTON	TAYLA			1/10/2002					

Officials	SURNAME	GIVEN
Field Manager	CONNORS	KARINA
Assistant Coach	CONNORS	ALAN
Assistant Coach		
EO		
Scorer		
Umpire		

TEAM LIST

BRISBANE WEST

SENIOR WOMEN - WHITE

	SURNAME	GIVEN	UNI#	AGE	DOB	HT	WT	B	T	POS(S)
1	BRENNAN	VICKY		24	07/07/1994			R	R	UTILITY
2	DRUERY	JANE		49	09/11/1969			R	R	UTILITY
3	CAMPBELL	LINDSAY		29	15/07/1989			R	R	UTILITY
4	ORPHIN	IMOGEN		18	12/07/2000	175		R	R	UTILITY
5	FULLER	GINA		45	06/11/1973			R	R	UTILITY
6	MOSELY	MIKHAYLA		23	10/04/1995			R	R	
7	O'KEEFE	TAY		42	05/07/1976			R	R	5,6,4
8	WALKER	KATELYN		21	08/11/1997			R	R	
9	ZAMORA	TAMIKA		13	13/12/2004			R	R	UTILITY
10	RAMIREZ	ISABELLA		14	04/10/2004			R	R	UTILITY

Officials	SURNAME	GIVEN
Field Manager	GAUNT	ROD
Assistant Coach		
Assistant Coach		
EO		
Scorer	GAUNT	WENDY
Umpire		

TEAM LIST

BRISBANE WEST

SENIOR WOMEN - TEAL

	SURNAME	GIVEN	UNI#	AGE	DOB	HT	WT	B	T	POS(S)
1	GALLPEN	KAREN		49	25/01/1969	163		R	R	UTILITY
2	VAN GENT	ASHEIGH		21	13/02/1997	168		R	R	1,3, 4,6
3	HOTSON	ERIN		16	01/07/2002			R	R	4, 9, 8
4	HEWETT	SARAH		28	16/08/1990			R	R	2 6 7 5
5	LAZZARI	NICKI		27	05/06/1991			R	R	4,9,8
6	LAZZARI	SOPHIE		32	16/04/1986			R	R	UTILITY
7	BUNKUM	SARAH		17	15/05/2001			R	R	4, 8,9
8	LAW	STORM		20	30/03/1998			R	R	1 - 9
9	TJOENG	TINA		35	06/07/1983			R	R	UTILITY
10	MACDONALD	KAY		47	17/03/1971					UTILITY
11	HARLAND	ANGIE		40	19/08/1978	163		R	R	UTILITY

Officials	SURNAME	GIVEN
Field Manager	GALLPEN	KAREN
Assistant Coach	RICKETTS	NATHAN
Assistant Coach		
EO		
Scorer		
Umpire		

TEAM LIST

BRISBANE WEST

SENIOR WOMEN - BLUE

	SURNAME	GIVEN	UNI#	AGE	DOB	HT	WT	B	T	POS(S)
1	WAGNER	LAURA		28	29/04/1990			R	R	UTILITY
2	HIGGINS	RACHAEL		24	27/01/1994			R	R	OF / P
3	SMETHURST	JUSTINE		31	14/01/1987			R	R	IF/OF
4	TEOKA	KATE		31	22/05/1987			R	R	OF
5	STOYLES	TANIA		31	19/06/1987			R	R	IN/OF
6	TORNBLOM	MY		23	10/03/1995					
7	CUMMING	MEGAN		31	28/03/1987			R	R	UTILITY
8	GREEN	OLIVIA		19	10/06/1999					
9	WALK	GRACEN		19	27/05/1999			R	R	1B
10	SPEAKMAN	TARA		26	04/02/1992			R	R	3B
11	WHEELER	AMY		32	15/07/1986					

Officials	SURNAME	GIVEN
Field Manager	FORKIN	CHELSEA
Assistant Coach		
Assistant Coach		
EO		
Scorer		
Umpire		



BRISBANE BANDITS

HOME SERIES SCHEDULE

	PRE SEASON	VS AUCKLAND TUATARA G1 FRIDAY 9TH NOV @ 6PM G2 SATURDAY 10TH NOV @ 6PM G3 SUNDAY 11TH NOV @ 2PM
	RD 1	VS ADELAIDE BITE G1 THURSDAY 15TH NOV @ 6PM G2 FRIDAY 16TH NOV @ 6PM G3 + G4 SATURDAY 17TH NOV @ 2:30PM + 6PM
	RD 3	VS SYDNEY BLUE SOX G1 FRIDAY 30TH NOV @ 6PM G2 + G3 SATURDAY 1ST DEC @ 2:30PM + 6PM G4 SUNDAY 2ND DEC @ 2PM
	RD 5	VS PERTH HEAT G1 THURSDAY 13TH DEC @ 6PM G2 FRIDAY 14TH DEC @ 6PM G3 + G4 SATURDAY 15TH DEC @ 2:30PM + 6PM
	RD 8	VS AUCKLAND TUATARA G1 THURSDAY 3RD JAN @ 6PM G2 FRIDAY 4TH JAN @ 6PM G3 + G4 SATURDAY 5TH JAN @ 2:30PM + 6PM
	RD 9	VS CANBERRA CAVALRY G1 THURSDAY 10TH JAN @ 6PM G2 FRIDAY 11TH JAN @ 6PM G3 + G4 SATURDAY 12TH JAN @ 2:30PM + 6PM

PURCHASE TICKETS AT BRISBANEANDITS.COM.AU

